

RIVER PINES

AT MILES GRANT PHASE 4 OF A P.U.D.

A RESUBDIVISION OF GOVERNMENT LOT 5
IN SECTION 30, TOWNSHIP 38 SOUTH, RANGE 42 EAST,
MARTIN COUNTY, FLORIDA.

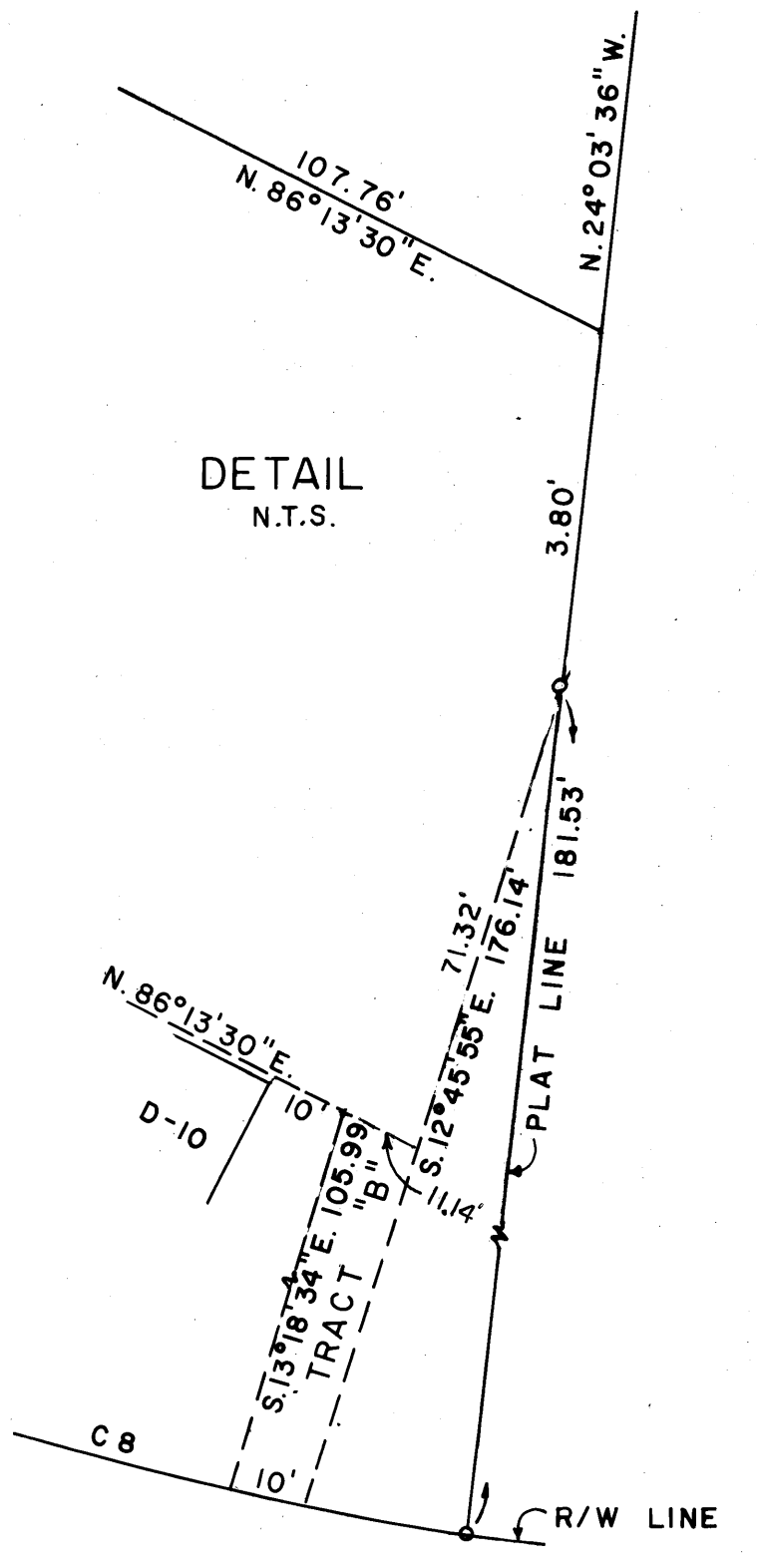
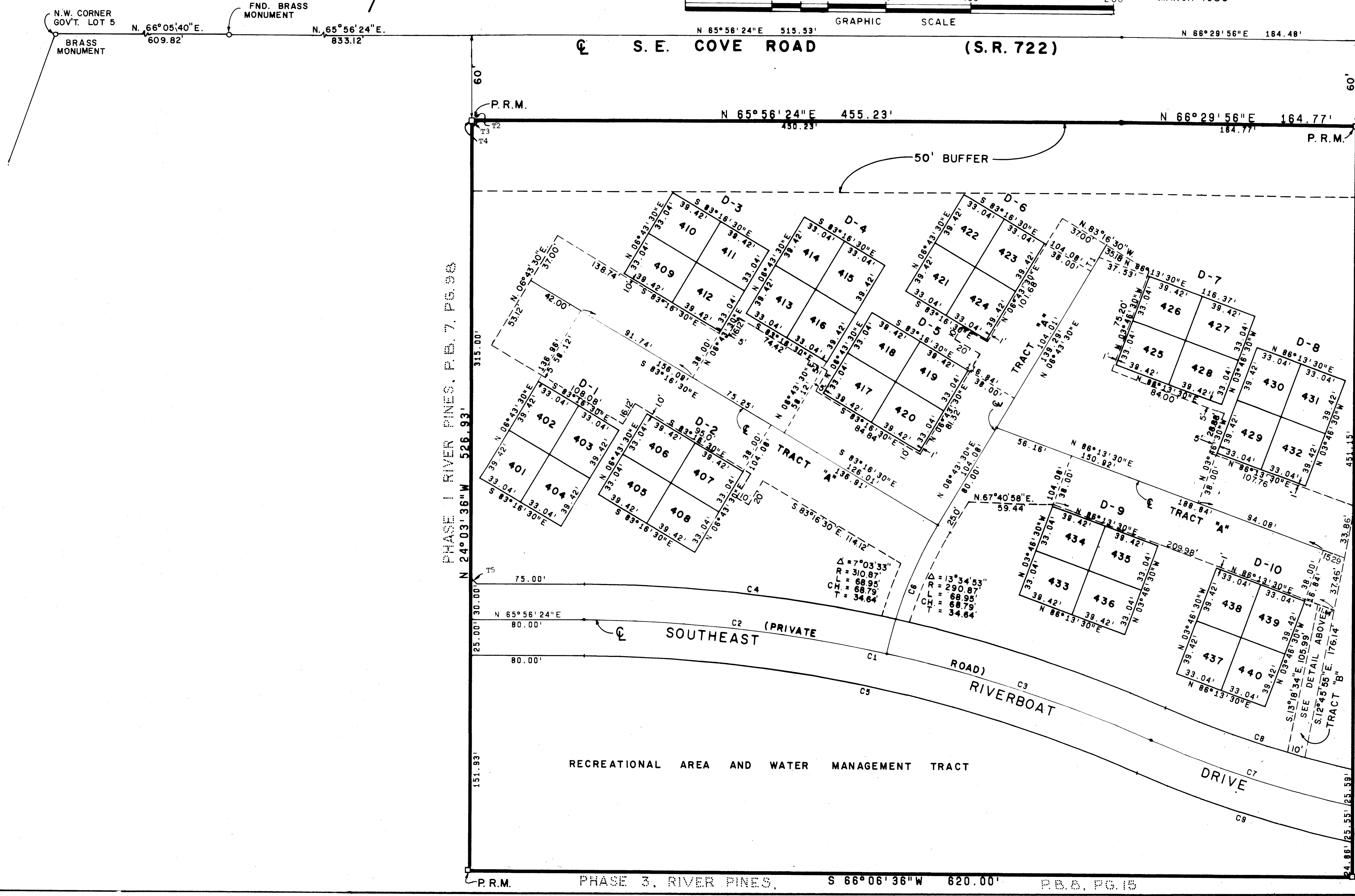
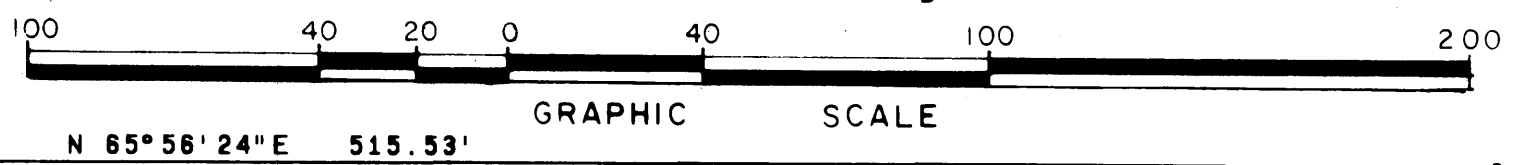

(CURVE TABLE "C" NUMBERS)

NO.	CH. BRNG.	CHORD	RADIUS	DELTA	ARC	TANGENT
1	N 77°41'24\"	407.28'	1000.00'	23°30'00\"	410.15'	208.00'
2	N 72°04'57\"	214.00'	1000.00'	12°17'05\"	214.41'	107.62'
3	N 83°49'57\"	195.43'	1000.00'	11°12'55\"	195.74'	98.18'
4	N 77°41'24\"	417.47'	1025.00'	23°30'00\"	420.41'	213.20'
5	N 77°41'24\"	397.10'	975.00'	23°30'00\"	399.90'	202.80'
6	N 02°31'30\"	96.73'	300.87'	18°30'00\"	97.15'	49.00'
7	N 83°45'48\"	148.37'	750.00'	11°21'12\"	148.62'	74.55'
8	N 83°58'34\"	138.07'	725.00'	10°55'40\"	138.28'	59.35'
9	N 83°53'53\"	158.67'	775.00'	11°45'03\"	158.95'	79.75'

(TANGENT TABLE "T" NUMBERS)

NO.	BEARING	DIST.
1	N 06°43'30\"	11.20'
2	N 65°56'24\"	5.00'
3	N 20°56'24\"	7.07'
4	N 24°03'36\"	5.00'
5	S 69°03'36\"	7.07'

NOTE:
THERE SHALL BE NO BUILDINGS OR OTHER STRUCTURES PLACED ON UTILITY EASEMENTS.
THERE SHALL BE NO BUILDINGS OR ANY KIND OF CONSTRUCTION OR TREES OR SHRUBS PLACED ON DRAINAGE EASEMENTS.

□ P. R. M. = PERMANENT REFERENCE MONUMENT
○ P. C. P. = PERMANENT CONTROL POINT

ADAIR & BRADY, INC.
CONSULTING ENGINEERS & LAND SURVEYORS
LAKE WORTH WEST PALM BEACH ORLANDO

RIVER PINES AT MILES GRANT

SCALE: 1" = 40'
DATE: 3/80
JOB NO: 6-8525B
CHKD: J.L.K.
DATE: 3/80
PG.

FP 1155
SHEET 2 OF 2